

ABC Diagnostic Center

Record number: 3034

Date of procedure: 3/15/2015

Patient Name: Tony Perry

Home: 1233 Smith Ave. St. Paul, MN 55118

Date of Birth: 3/4/1998 Sex: M

Referring Phys. Jasmine Jones, M.D.

(MRI) MAGNETIC RESONANCE SCAN OF THE LUMBAR SPINE

Multiple magnetic resonance images of the lumbar spine have been obtained in a variety of multi-slice, multi-echo techniques in the sagittal and axial planes yielding T1, T2, and gradient echo weighted images. Special surface coil images have been obtained. Angles oblique axial images have also been obtained.

The lumbar vertebral bodies are well formed without evidence of bony destructive lesion. The Para spinal musculature is unremarkable.

On the gradient echo weighted images, extensive degenerative changes of the intervertebral disks is noted at L4-L5 and L5-S1.

There is mild impression upon the subarachnoid space at L4-L5.

At L5-S1, there is evidence of a left-sided disk herniation with impression upon the cal sac and displacement of the left S1 nerve root.

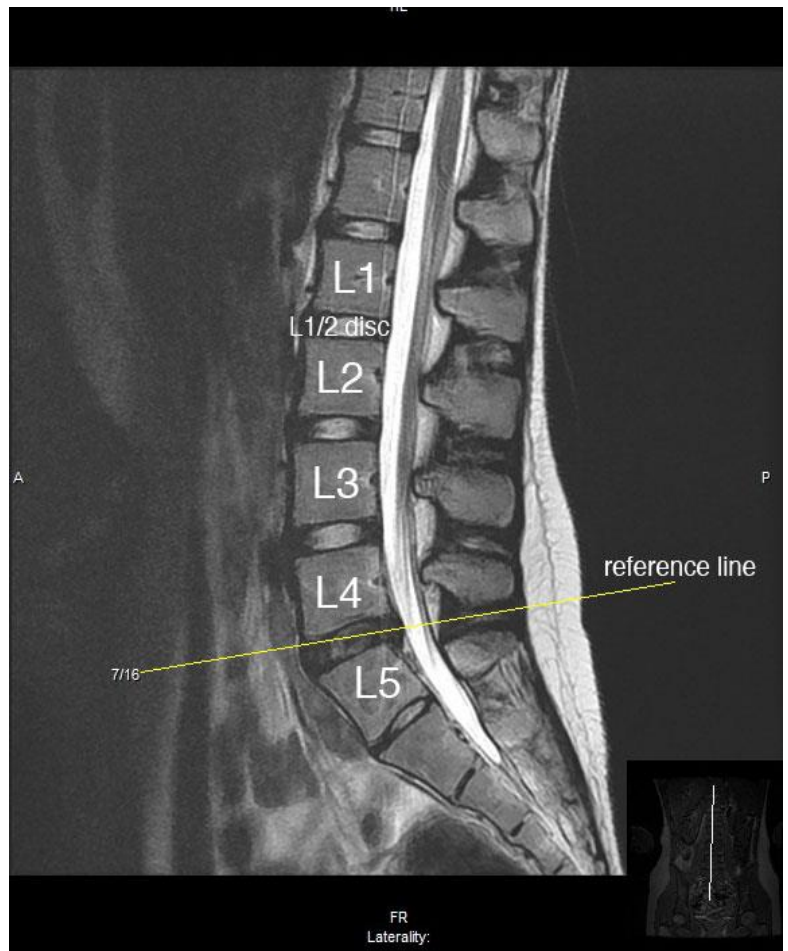

IMPRESSION:

L5-S1 DISC HERNIATION: CENTRALLY AND TO THE LEFT WITH POSTERIOR DISPLACEMENT OF THE LEFT S1 NERVE ROOT.

HAILEY SMALL, M.D.
RAIDOLOGIST

bs 11:00 a.m. 3/15/2015